

PART OF THE SOUTHWEST QUARTER OF SECTION 9,  
TOWNSHIP 18 NORTH, RANGE 19 EAST, W.M.



LEGEND

- SET 5/8" REBAR W/ YELLOW CAP - "CRUSE 18078"
- FOUND PIN & CAP
- x — FENCE
- - - - EASEMENT

GRAPHIC SCALE

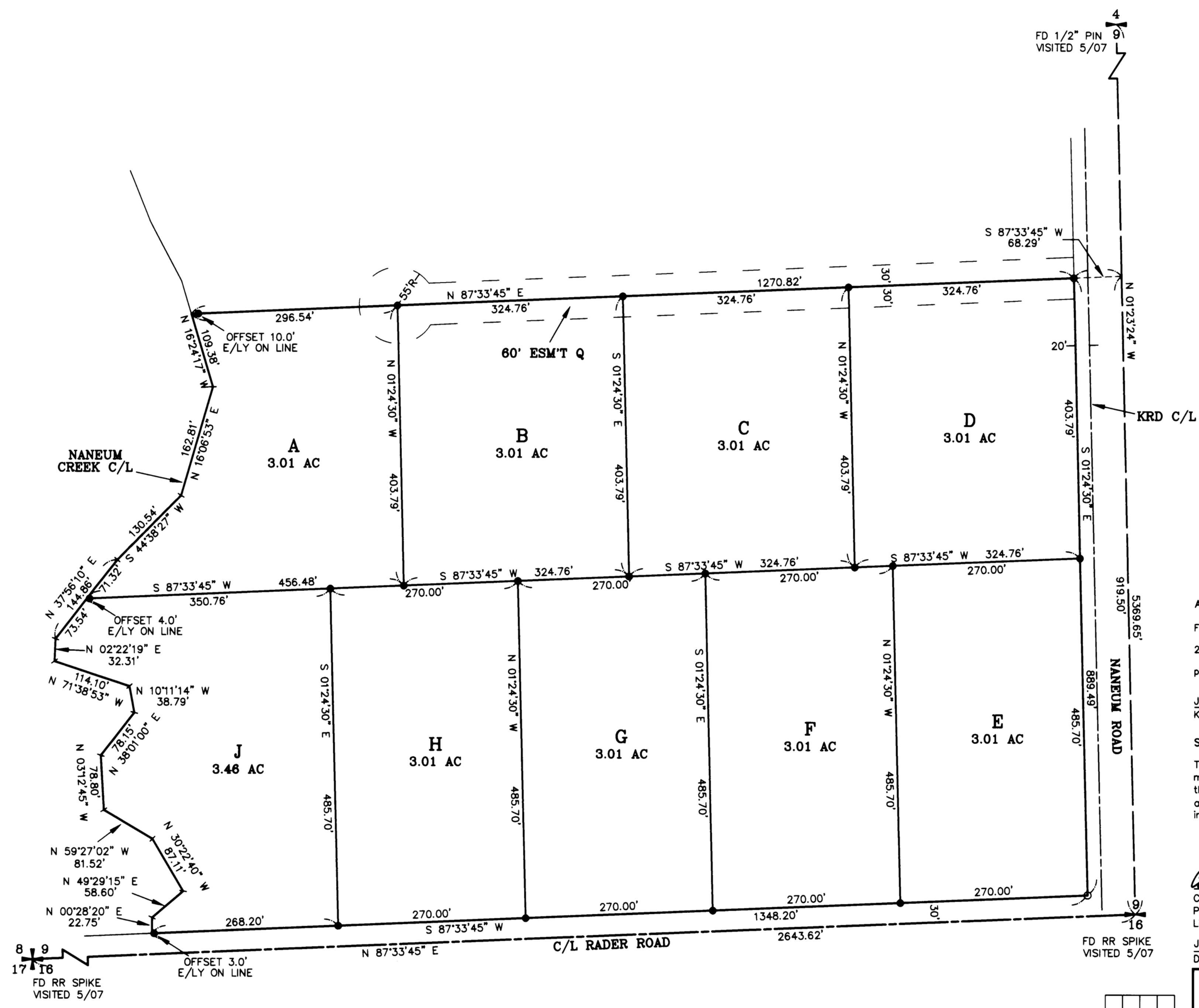
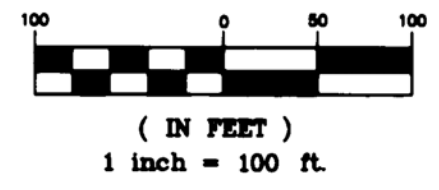

AUDITOR'S CERTIFICATE

Filed for record this 5TH day of JULY,  
2007, at 12:39 P.M., in Book 34 of Surveys at  
page(s) 78 at the request of Cruse & Associates.

JERALD V. PETTIT BY: *S. Higginbotham*  
KITITAS COUNTY AUDITOR

SURVEYOR'S CERTIFICATE

This map correctly represents a survey made by  
me or under my direction in conformance with  
the requirements of the Survey Recording Act  
at the request of BRENT & MARY MINOR  
in JUNE of 2007.

*Charles A. Cruse, Jr.*  
CHARLES A. CRUSE, JR.

Professional Land Surveyor  
License No. 18078

JULY 5, 2007  
DATE

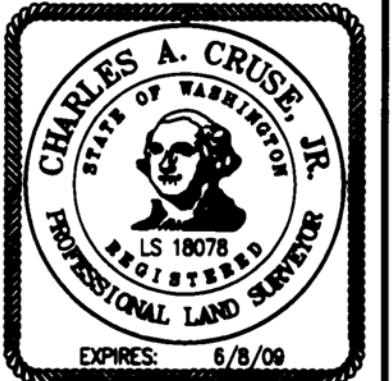

**CRUSE & ASSOCIATES**  
PROFESSIONAL LAND SURVEYORS  
217 East Fourth Street P.O. Box 959  
Ellensburg, WA 98926 (509) 962-8242

**MINOR PROPERTY**

X	X	

# PART OF THE SOUTHWEST QUARTER OF SECTION 9, TOWNSHIP 18 NORTH, RANGE 19 EAST, W.M.

NOTES:

1. THIS SURVEY WAS PERFORMED USING A TOPCON GTS SERIES TOTAL STATION AND SURVEY GRADE GPS. ACCURACY COMPLIES WITH THE REQUIREMENTS SPECIFIED IN WAC 332-130-080 AND 090.
2. THIS SURVEY MAY NOT SHOW ALL EASEMENTS OR IMPROVEMENTS WHICH MAY PERTAIN TO THIS PROPERTY.
3. ACCORDING TO KITTITAS RECLAMATION DISTRICT (KRD) RECORDS, PARCEL A HAS 3 IRRIGABLE ACRES; PARCEL B HAS 3 IRRIGABLE ACRES; PARCEL C HAS 3 IRRIGABLE ACRES; PARCEL D HAS 3 IRRIGABLE ACRES; PARCEL E HAS 2 IRRIGABLE ACRES; PARCEL F HAS 3 IRRIGABLE ACRES; PARCEL G HAS 3 IRRIGABLE ACRES; PARCEL H HAS 2 IRRIGABLE ACRES; PARCEL J HAS 3 IRRIGABLE ACRES. KRD WATER MAY ONLY BE APPLIED TO IRRIGABLE ACREAGE.
4. FULL PAYMENT OF ANNUAL KRD ASSESSMENT IS REQUIRED REGARDLESS OF THE USE OR NON-USE OF WATER BY THE OWNER.
5. THE LANDOWNERS MUST PROVIDE FOR THE APPOINTMENT OF ONE WATER MASTER FOR EACH TURNOUT, WHO SHALL BE RESPONSIBLE FOR ORDERING WATER FOR THE ENTIRE PROPERTY. THE WATER MASTER WILL BE RESPONSIBLE FOR KEEPING WATER USE RECORDS FOR EACH LOT. KRD WILL ONLY BE RESPONSIBLE FOR KEEPING RECORDS ON THE TOTAL WATER ORDERED AT THE KRD TURNOUT.
6. KRD OPERATIONS AND MAINTENANCE ROADS ARE FOR DISTRICT USE ONLY. RESIDENTIAL AND RECREATIONAL USE IS PROHIBITED.
7. KRD IS ONLY RESPONSIBLE FOR DELIVERY OF WATER TO THE HIGHEST FEASIBLE POINT IN EACH 160 ACRE UNIT OR DESIGNATED TURNOUT. THE KRD IS NOT RESPONSIBLE FOR WATER DELIVERY LOSS (SEEPAGE, EVAPORATION, ETC.) BELOW THE DESIGNATED TURNOUT.
8. AN IRRIGATION EASEMENT 10 FEET IN WIDTH IS RESERVED ALONG ALL LOT LINES. THE 10 FOOT EASEMENT SHALL ABUT THE EXTERIOR PROPERTY BOUNDARY AND SHALL BE DIVIDED 5 FEET ON EACH SIDE OF INTERIOR LOT LINES.
9. KITTITAS COUNTY WILL NOT ACCEPT PRIVATE ROADS FOR MAINTENANCE AS PUBLIC STREETS OR ROADS UNTIL SUCH STREETS OR ROADS ARE BROUGHT INTO CONFORMANCE WITH CURRENT COUNTY ROAD STANDARDS. THIS REQUIREMENT WILL INCLUDE THE HARD SURFACE PAVING OF ANY STREET OR ROAD SURFACED ORIGINALLY WITH GRAVEL.
10. FOR SECTION SUBDIVISION, CORNER DOCUMENTATION, BASIS OF BEARINGS AND ADDITIONAL SURVEY INFORMATION, SEE BOOK 19 OF SURVEYS, PAGES 27 AND 28.
11. THESE PARCELS ARE EXEMPT FROM THE KITTITAS CO. SUBDIVISION ORDINANCE UNDER CHAP. 16.04.020(1) AND (5).

LEGAL DESCRIPTIONS

ORIGINAL PARCELS - PART OF AFN 200112120010

PARCEL A

PARCEL A OF THAT CERTAIN SURVEY AS RECORDED JULY 5, 2007 IN BOOK 34 OF SURVEYS AT PAGES 78-79, UNDER AUDITOR'S FILE NO. 200707050010, RECORDS OF KITTITAS COUNTY, WASHINGTON; BEING A PORTION OF THE SOUTHWEST QUARTER OF SECTION 9, TOWNSHIP 18 NORTH, RANGE 19 EAST, W.M., IN THE COUNTY OF KITTITAS, STATE OF WASHINGTON.

PARCEL B

PARCEL B OF THAT CERTAIN SURVEY AS RECORDED JULY 5, 2007 IN BOOK 34 OF SURVEYS AT PAGES 78-79, UNDER AUDITOR'S FILE NO. 200707050010, RECORDS OF KITTITAS COUNTY, WASHINGTON; BEING A PORTION OF THE SOUTHWEST QUARTER OF SECTION 9, TOWNSHIP 18 NORTH, RANGE 19 EAST, W.M., IN THE COUNTY OF KITTITAS, STATE OF WASHINGTON.

PARCEL C

PARCEL C OF THAT CERTAIN SURVEY AS RECORDED JULY 5, 2007 IN BOOK 34 OF SURVEYS AT PAGES 78-79, UNDER AUDITOR'S FILE NO. 200707050010, RECORDS OF KITTITAS COUNTY, WASHINGTON; BEING A PORTION OF THE SOUTHWEST QUARTER OF SECTION 9, TOWNSHIP 18 NORTH, RANGE 19 EAST, W.M., IN THE COUNTY OF KITTITAS, STATE OF WASHINGTON.

PARCEL D

PARCEL D OF THAT CERTAIN SURVEY AS RECORDED JULY 5, 2007 IN BOOK 34 OF SURVEYS AT PAGES 78-79, UNDER AUDITOR'S FILE NO. 200707050010, RECORDS OF KITTITAS COUNTY, WASHINGTON; BEING A PORTION OF THE SOUTHWEST QUARTER OF SECTION 9, TOWNSHIP 18 NORTH, RANGE 19 EAST, W.M., IN THE COUNTY OF KITTITAS, STATE OF WASHINGTON.

PARCEL E

PARCEL E OF THAT CERTAIN SURVEY AS RECORDED JULY 5, 2007 IN BOOK 34 OF SURVEYS AT PAGES 78-79, UNDER AUDITOR'S FILE NO. 200707050010, RECORDS OF KITTITAS COUNTY, WASHINGTON; BEING A PORTION OF THE SOUTHWEST QUARTER OF SECTION 9, TOWNSHIP 18 NORTH, RANGE 19 EAST, W.M., IN THE COUNTY OF KITTITAS, STATE OF WASHINGTON.

PARCEL F

PARCEL F OF THAT CERTAIN SURVEY AS RECORDED JULY 5, 2007 IN BOOK 34 OF SURVEYS AT PAGES 78-79, UNDER AUDITOR'S FILE NO. 200707050010, RECORDS OF KITTITAS COUNTY, WASHINGTON; BEING A PORTION OF THE SOUTHWEST QUARTER OF SECTION 9, TOWNSHIP 18 NORTH, RANGE 19 EAST, W.M., IN THE COUNTY OF KITTITAS, STATE OF WASHINGTON.

PARCEL G

PARCEL G OF THAT CERTAIN SURVEY AS RECORDED JULY 5, 2007 IN BOOK 34 OF SURVEYS AT PAGES 78-79, UNDER AUDITOR'S FILE NO. 200707050010, RECORDS OF KITTITAS COUNTY, WASHINGTON; BEING A PORTION OF THE SOUTHWEST QUARTER OF SECTION 9, TOWNSHIP 18 NORTH, RANGE 19 EAST, W.M., IN THE COUNTY OF KITTITAS, STATE OF WASHINGTON.

PARCEL H

PARCEL H OF THAT CERTAIN SURVEY AS RECORDED JULY 5, 2007 IN BOOK 34 OF SURVEYS AT PAGES 78-79, UNDER AUDITOR'S FILE NO. 200707050010, RECORDS OF KITTITAS COUNTY, WASHINGTON; BEING A PORTION OF THE SOUTHWEST QUARTER OF SECTION 9, TOWNSHIP 18 NORTH, RANGE 19 EAST, W.M., IN THE COUNTY OF KITTITAS, STATE OF WASHINGTON.

PARCEL J

PARCEL J OF THAT CERTAIN SURVEY AS RECORDED JULY 5, 2007 IN BOOK 34 OF SURVEYS AT PAGES 78-79, UNDER AUDITOR'S FILE NO. 200707050010, RECORDS OF KITTITAS COUNTY, WASHINGTON; BEING A PORTION OF THE SOUTHWEST QUARTER OF SECTION 9, TOWNSHIP 18 NORTH, RANGE 19 EAST, W.M., IN THE COUNTY OF KITTITAS, STATE OF WASHINGTON.

EASEMENT Q

EASEMENT Q AS DELINEATED ON THAT CERTAIN SURVEY RECORDED JULY 5, 2007 IN BOOK 34 OF SURVEYS AT PAGES 78-79, UNDER AUDITOR'S FILE NO. 200707050010, RECORDS OF KITTITAS COUNTY, WASHINGTON; BEING ACROSS A PORTION OF THE SOUTHWEST QUARTER OF SECTION 9, TOWNSHIP 18 NORTH, RANGE 19 EAST, W.M., IN THE COUNTY OF KITTITAS STATE OF WASHINGTON; AFFECTING PARCELS A, B, C AND D OF SAID SURVEY AND OTHER LANDS.



AUDITOR'S CERTIFICATE

Filed for record this 5TH day of JULY, 2007, at 12:39 P.M., in Book 34 of Surveys at page(s) 79 at the request of Cruse & Associates.

JERALD V. PETTIT BY: S. Higginbotham  
KITTITAS COUNTY AUDITOR

**CRUSE & ASSOCIATES**  
 PROFESSIONAL LAND SURVEYORS  
 217 East Fourth Street P.O. Box 959  
 Ellensburg, WA 98926 (509) 962-8242  
**MINOR PROPERTY**